APARTAMENTI NR:	O1-108
Kati :	1
Orientimi :	LINDJE
Siperfaqe Apartamenti :	62.7 m²
Ambjente te perbashketa:	10.5 m²
Siperfaqe totale:	73.2 m²

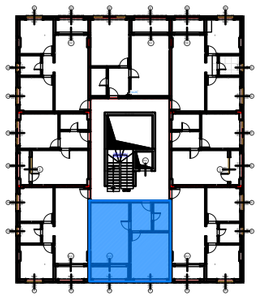

POZICIONI I APARTAMENTIT NE PLANIMETRINE E KATIT

POZICIONI I APARTAMENTIT NE ALTIMETRI - FASADA LINDORE

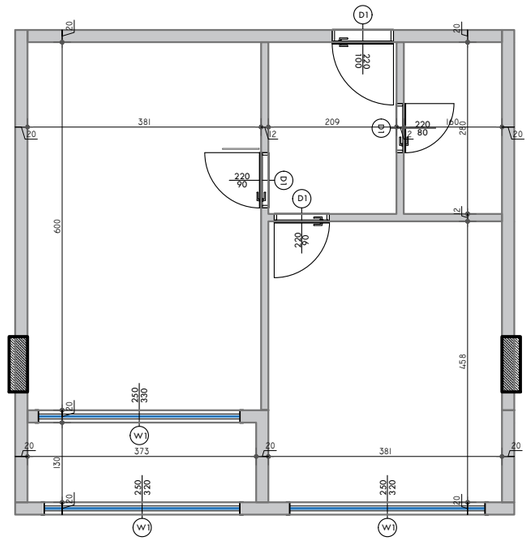

PLANIMETRIA E APARTAMENTIT - PERMASIM SHKALLA 1:100

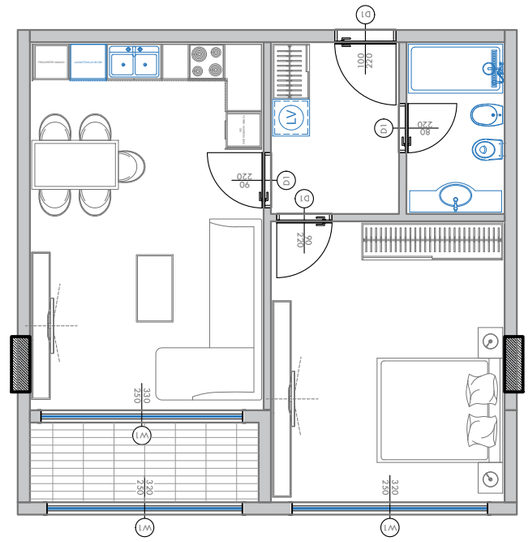

PLANIMETRIA E APARTAMENTIT - MOBILIM SHKALLA 1:100

PAMJE 3 DIMENSIONALE E APARTAMENTIT NR.1

PAMJE 3 DIMENSIONALE E APARTAMENTIT NR.2